Fife

Molly on the Shore
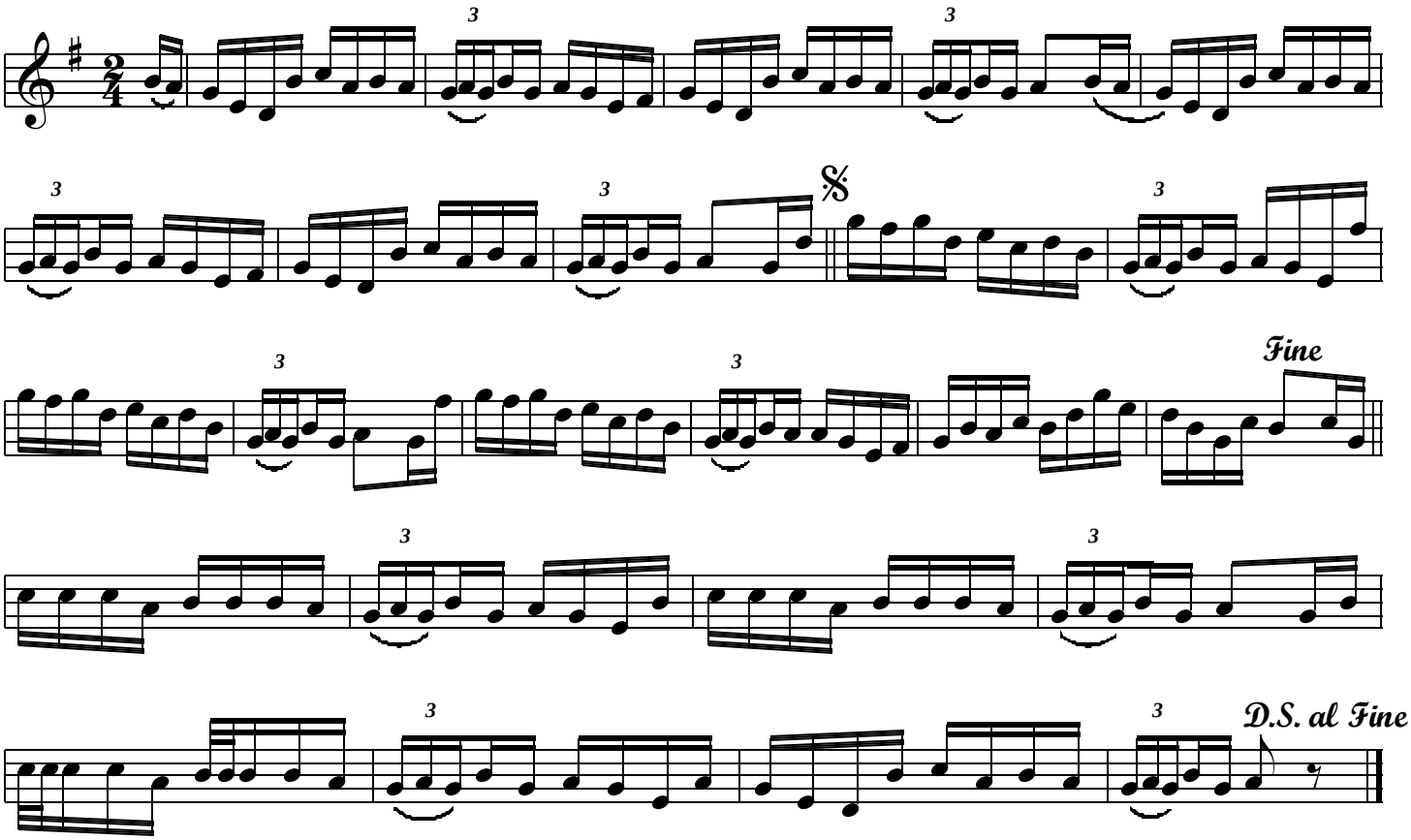
W. Krug